



(formerly Warwick Evans Optical Co. Ltd.)

Keystone DVS - GT Deluxe Driver Vision Screener

New and Improved for Driver's Licensing Agencies

Ensuring Safety and Well-Being on our Highways

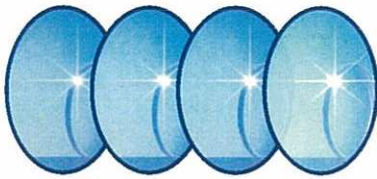

***Now With 3 Metre
Intermediate Test Distance***

New & Standard DVS - GT Features

- Large Viewing Lens to accommodate Multifocals
- *Elliptech* Soft Touch Membrane Control Panel
- Glare Recovery
- Contrast Sensitivity
- Long-Life True White Light LED'S
- Built-in Head Sensor
- Horizontal and Vertical Visual Peripheral Test (*new feature*)
- Night Vision Test
- Visionary™ Software (*100 Records*)
- 3 Year Warranty
- New **Keystone** Padded Bag
- Upgrade to Computer Automation



Simple

Simple and easy to use. The DVS-GT is layperson friendly requiring minimal examiner training.

Efficient

The exam process is rapid yet accurate, allowing for maximum efficiency as the screening process averages under 5 minutes per examinee.

Well-Built

With eight decades of experience, the reliability of Keystone View's engineering and manufacturing ensures your DVS-GT Vision Screener will require little or no maintenance.

Convenient

The DVS-GT smartly styled housing provides a small, self-contained, and light-weight vision screener that is easily moved to any location in or out of the office.

Precise

The DVS-GT replicates "real life" vision by using reflective light provided by two long-life true white (5000K) light emitting diodes.

~ Sole Distributors in UK & Ireland ~

Keystone DVS-GT Deluxe Driver Vision Screener

The DVS-GT blends technological convenience with more than 80 years of vision testing research, expertise and excellence. Like its predecessors, the DVS-GT features several unique competitive advantages-such as testing in reflected light rather than with backlit targets to mirror everyday visual function. Now with larger viewing lens the DVS-GT accommodates examinees who use progressive lens glasses. The DVS-GT is the only screener on the market that comes with glare recovery and contrast sensitivity test as well as both horizontal and vertical perimeters.



Acuity Right Eye – Far & Intermediate

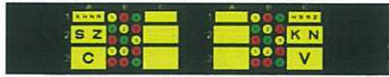

Acuity Left Eye – Far & Intermediate



Acuity Binocular – Far & Intermediate



Colour Perception – Red, Yellow, Green



Phoria (eye co-ordination) – Far



Depth Perception – Far



Sign Recognition – Far



Glare and Contrast Sensitivity – Far

Free 100 Record Version of Visionary Software Included

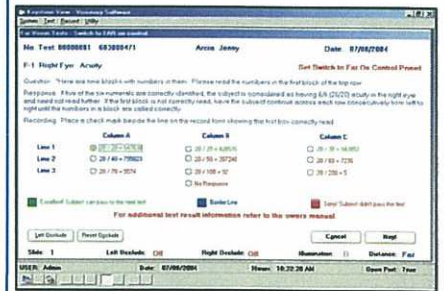

- Allows control of the DVS-GT test instrument remotely from the computer work station.
- Compatible with most Microsoft Windows based PC's and laptop computers.
- User friendly design makes for "clicking through" the testing procedure.
- Automatically stores results in an easy - to - access client /patient database.
- Multiple reports are easily generated.
- Easily upgrade to unlimited records with additional payment.

"For recording results, Visionary Testing software lets you customize a database to your specific needs, so you can easily access, analyze and report your results the way you want to see them."

William Holt - President
WJH Occupational Health Advisors

FEATURE	BENEFIT
Glare Recovery Test	Measures the speed and efficiency by which the examinee re-adapts to night conditions after being flooded with a sudden bright light simulating on-coming traffic.
Elliptech Soft-Touch Hand Control	User Friendly design makes for intuitive control of every test, accessory, and function of your Keystone View DVS-GT Vision Screener. Tests can be advanced/reversed automatically.
3 Metre Test Distance	Testing at 3 as well as 6 metres provides driving licensing agencies with a more precise reading of one's visual acuity.
Contrast Sensitivity	Measures the ability to see objects when the luminance level of the object does not vary much from the luminance level surrounding it. Typically encountered at dusk.
Unique Long-Life True White LED Lighting	Test targets are illuminated by reflective light the method preferred by most practitioners as it simulates natural visual function and is unaffected by outside factors.
Integrated Head Sensor	The integrated head position sensor is utilized to verify correct patient head positioning. This feature is controlled by the Elliptech Soft-Touch Hand Control.
Visual Field Testing	Standard on all DVS-GT Deluxe vision screeners, peripheral vision testing is performed in the horizontal visual field at 85°, 70°, 55° and nasal 45° for each eye. The vertical field is tested at 35° both above and below the natural line of sight.
Night Vision Test	Standard feature to screen vision in night driving conditions.

Contact details:

Email: sales@nrkmedical.com | Web: www.nrkmedical.com

22 Palace Road, Bounds Green, London N11 2PS

Tel: 020 8888 0051

Company number: 430194

